

- NOTES:
- (1) REFERENCES:
 DEED 1279 / 878
 PLAT 29 / 44
- (2) THIS PLAT WAS PREPARED FOR: CHOPTANK ELECTRIC COOPERATIVE
- (3) 911 ADDRESS: SOUTH SIDE OF TALBOT STREET
 ST. MICHAELS, MD
- (4) LOT 3: TOTAL ACRES = 2.3

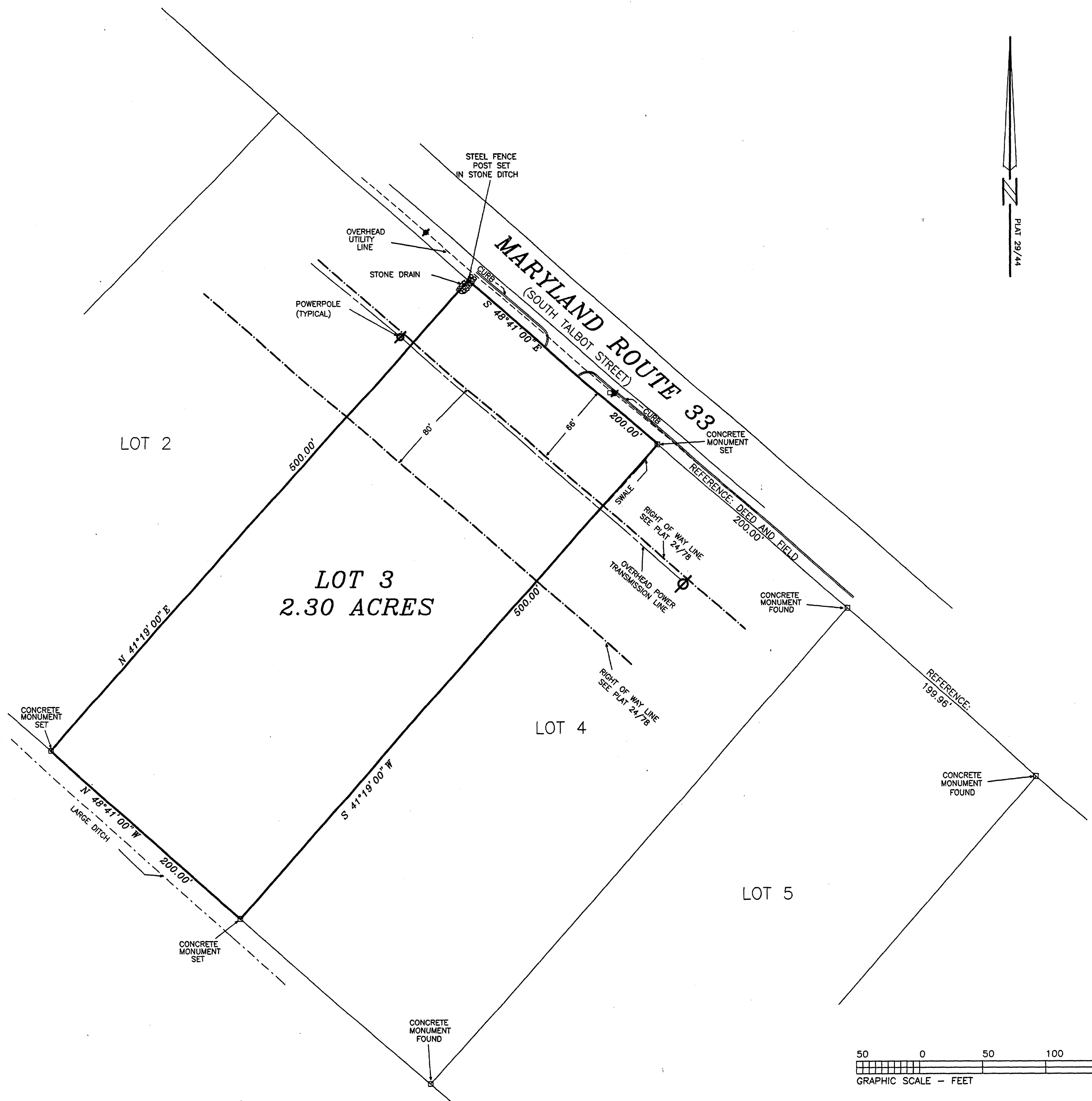

STATE OF MARYLAND
 Talbot County TO WIT:
 Recorded to the Land Records of Talbot County.
Margaret Howell
 Marg: Ann Stewart, Clerk
 Circuit Court for Talbot County
 MAS 831026

PLAT FEE-4 2.30
 TOTAL 2.50
 MAP 1800 2007
 2007 2010 2010
 2010 2010 2010

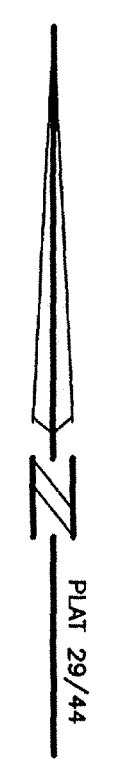
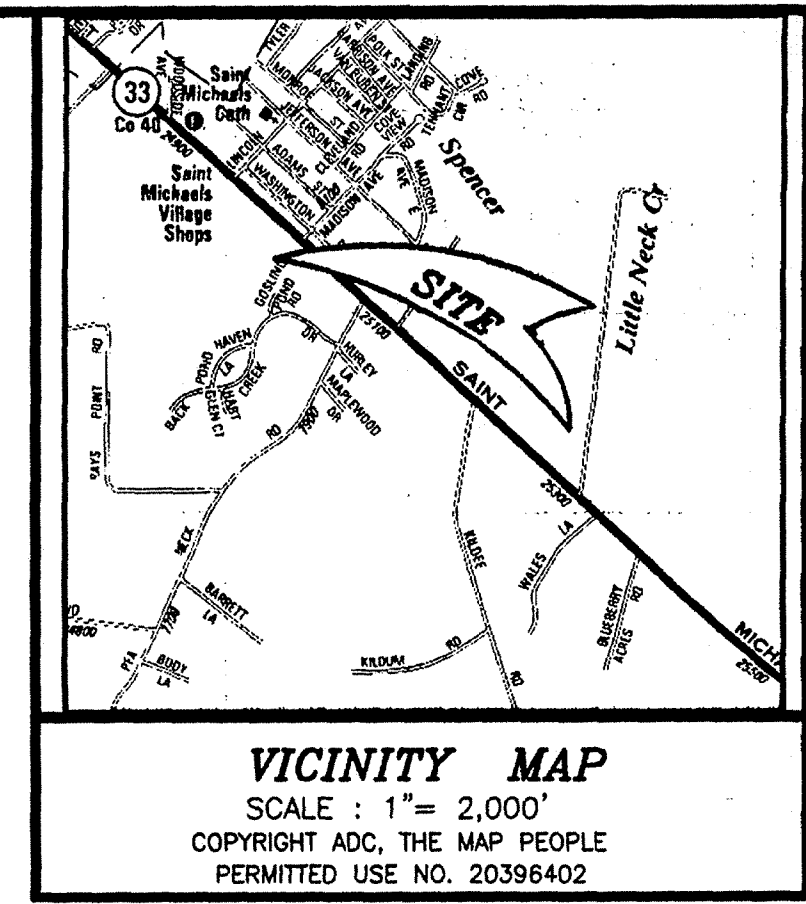
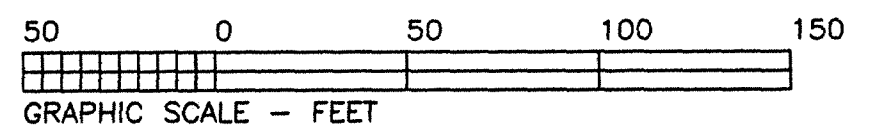

SURVEYOR'S CERTIFICATE:
 I CERTIFY TO CHOPTANK ELECTRIC COOPERATIVE, INC. THAT THIS PLAT WAS MADE FROM NOTES OF A PRECISE FIELD SURVEY, WITHOUT REVIEW OF AN ABSTRACT OF TITLE, SUBJECT TO ALL NOTES HEREON, AND IS ACCURATE TO THE BEST OF MY KNOWLEDGE, INFORMATION AND BELIEF. THIS PLAT WAS PREPARED BY THE UNDERSIGNED SURVEYOR.

William C. Craig
 WILLIAM C. CRAIG
 10/26/10
 DATE



SURVEY
 LAND OF
 CHARLES P. CLARK & ERIKA C. CLARK
 TAX MAP 32, GRID 10, PARCEL 130
 AT THE REQUEST OF
CHOPTANK ELECTRIC COOPERATIVE, INC.
 SECOND ELECTION DISTRICT
 TALBOT COUNTY, MARYLAND

WILLIAM C. CRAIG & COMPANY
LAND SURVEYORS
 P.O. BOX 614
 110 SOMERSET AVENUE
 Cambridge, Maryland
 410-228-2295 FAX 410-228-2150

DATE:	10/15/10
SCALE:	1" = 50'
JOB NO:	32/10/130 LOT 3
COMPUTER FILE:	COORD:DETCHOP SCREEN:DETCHOP
DRAWN BY:	wcc

MSA CSM 2399 14165
 P183563