

then down said road for the twenty degrees west being feet there
 south sixty seven degrees east fifty one and eight tenths perches
 then south twenty degrees east twenty feet to the place of beginning
 To have and to hold for their own proper use and benefit as a road
 and to their heirs and assigns as a road so long as they may use
 and occupy the same as a road. Witness our hands and seals

Test John Reese W. White Hutton (Seal)

State of Maryland
 Talbot County Sheriff I hereby certify that on this third day of June
 in the year of our Lord one thousand seven hundred and eighty eight before the subscribers
 in presence of the presence of said State and for the County aforesaid
 personally appeared W. White Hutton W. White Hutton Jr. and
 Robert Hutton Jr. and acknowledged the foregoing deed to
 be their act.

W. White Hutton (Seal)
W. White Hutton (Seal)
Robert Hutton Jr. (Seal)
 John Reese J.

Plat of Part of Knightly
 comprising Outland Hills
 the property of
 W. W. and J. J. Jones

Restored and hereof that on this
 eleventh day of June in the year
 of our Lord one thousand eight
 hundred and seventy eight the
 following Plat or Instrument of
 writing was received, recorded and is accordingly enrolled as
 follows to wit:

Examined and delivered to Joseph Hume July 20 1878

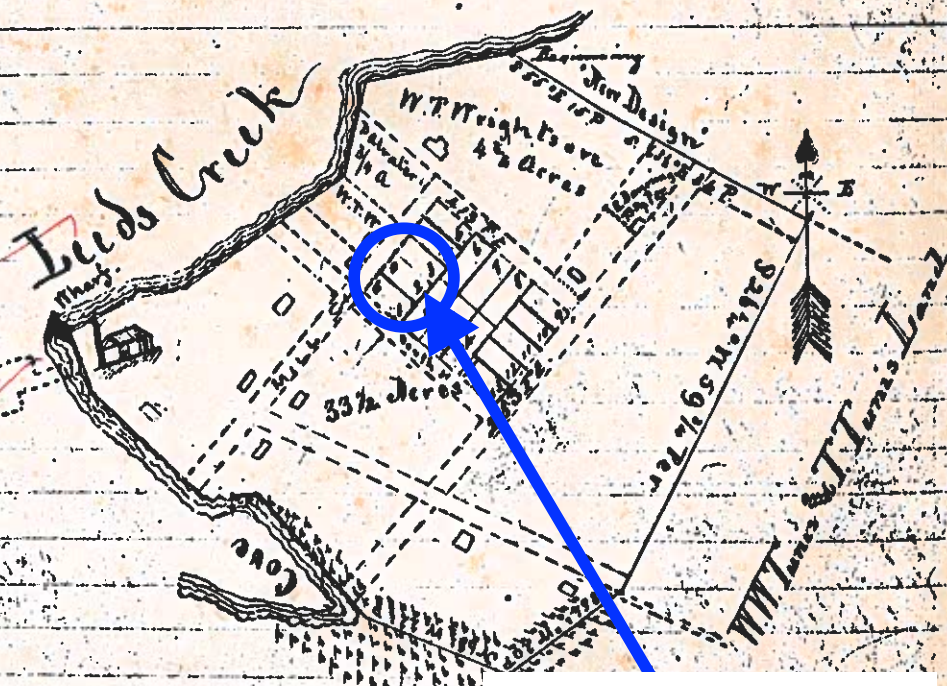

Scale of 20 Perches to the Inch
 3 original plats
 9839 Mill Point Road
 Surveyed December 1870
 R. H. Needle N. J. W.

Examined and delivered to Joseph Hume July 20 1878