

THIS LOT IS APPROVED FOR INTERIM INDIVIDUAL WATER AND SEWERAGE SYSTEMS AND ITS USE IS IN ACCORDANCE WITH THE TALBOT COUNTY COMPREHENSIVE WATER AND SEWER PLAN AND MARYLAND DEPARTMENT OF ENVIRONMENTAL REGULATION 26.04.02. THE SEWAGE DISPOSAL AREA AS SHOWN HEREON IS THE ONLY AREA THAT HAS BEEN APPROVED FOR SEWAGE DISPOSAL. ANY LOT OWNER MUST COMPLY WITH ALL APPLICABLE SANITARY CONSTRUCTION REQUIREMENTS THAT ARE IN EFFECT AT THE TIME OF THE SUBMITTAL OF A BUILDING PERMIT APPLICATION. THIS MAY THEREAFTER BE DETERMINED IF THE LOT WILL COMPLY WITH CURRENT SANITARY CONSTRUCTION REQUIREMENTS. THE APPLICANTS OR ANY FUTURE OWNER MUST DISCONTINUE USE OF THESE INDIVIDUAL SYSTEMS WHEN THE COMMUNITY SYSTEMS BECOME AVAILABLE.

William J. Astor ewks 6/15/02
 HEALTH OFFICER GATE

THE LOT SHOWN HEREON WAS CREATED FROM A PLAT ENTITLED "MARENGO A SUBDIVISION" RECORDED IN PLAT BOOK 44, PAGE 33.

MILES RIVER

LOT 2A

LOT 3A

LOT 5A

LOT 6A

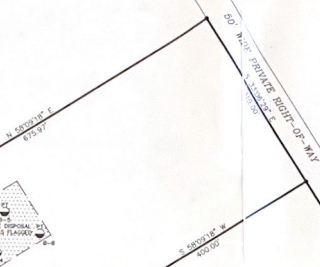

VICINITY MAP
 SCALE 1" = 2000'
 Copyright of the ADC Map People
 Permitted Use No. 20992180



61-05-6689

PLAT SHOWING

LOT NO. 2A

"MARENGO"

IN THE FIRST ELECTION DISTRICT
 TALBOT COUNTY, MARYLAND

TAX MAP 23

GRID 24

PARCEL 89

SHEET No.
 1 OF 1
 FILE No. 2657

DATE 04-05-02
 SCALE 1" = 100'
 TYPED BY CCG/BJ
 DRAWN BY
 DATE 02-02-02
 APPROVED BY

Lane Engineering, Inc.
 Civil Engineers - Land Planning - Land Surveyors



Copyright © Lane Engineering, Inc.
 408 N. Washington St., Easton, MD 21601 (410) 822-2003 FAX (410) 822-2024
 15 Washington St., Cambridge, MD 21613 (410) 221-0818 FAX (410) 479-8942
 1155 North Water St., Centerville, MD 21024 (410) 538-2025 FAX (410) 759-4122

DATE