

PAR. 237  
 ROBERT & REGINA RUSS  
 147/1

WOODED AREA

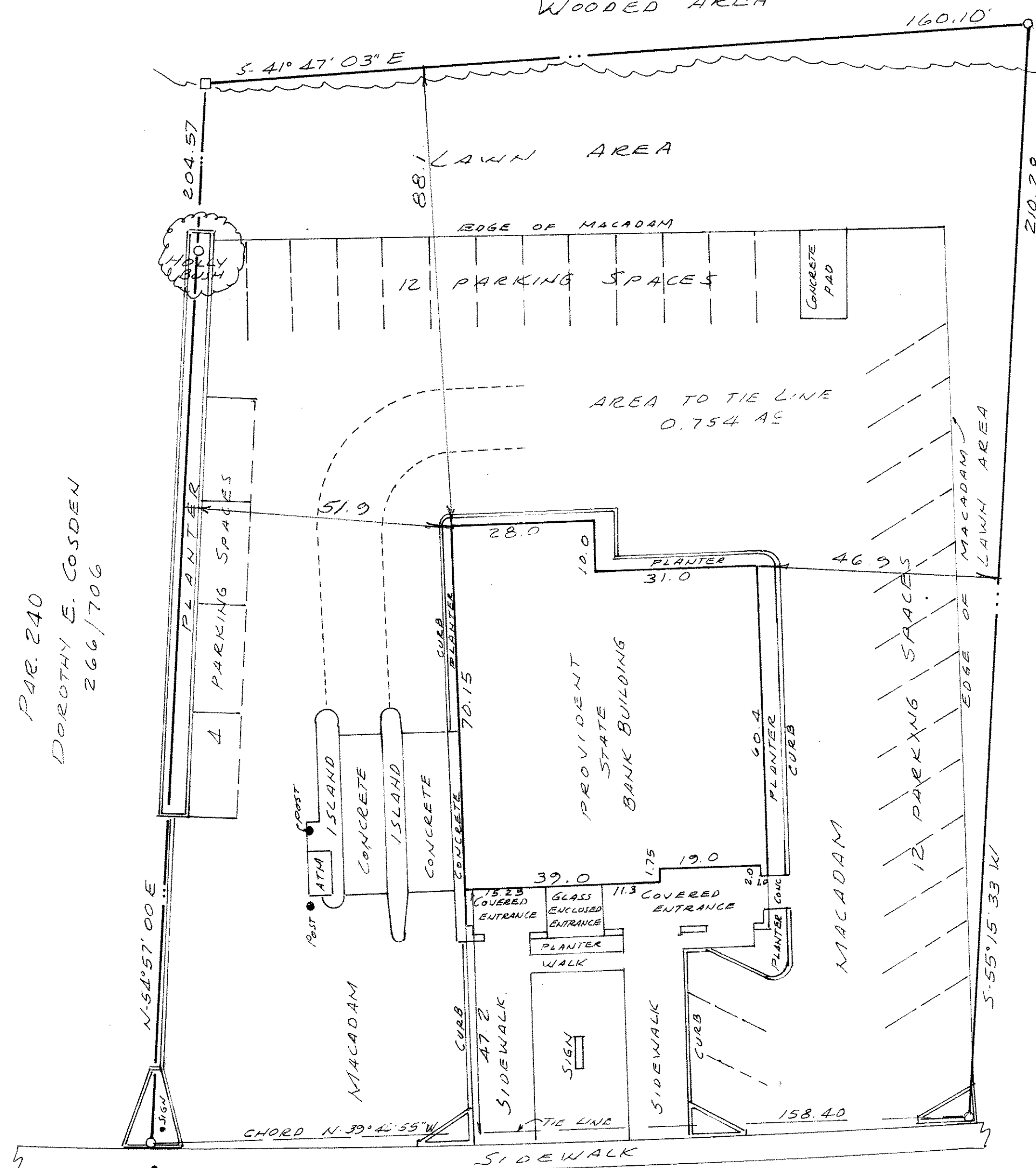

PAR. 240  
 DOROTHY E. COSDEN  
 266/706

PAR. 238  
 BRIAN & JOANNE MULVEY  
 237/927

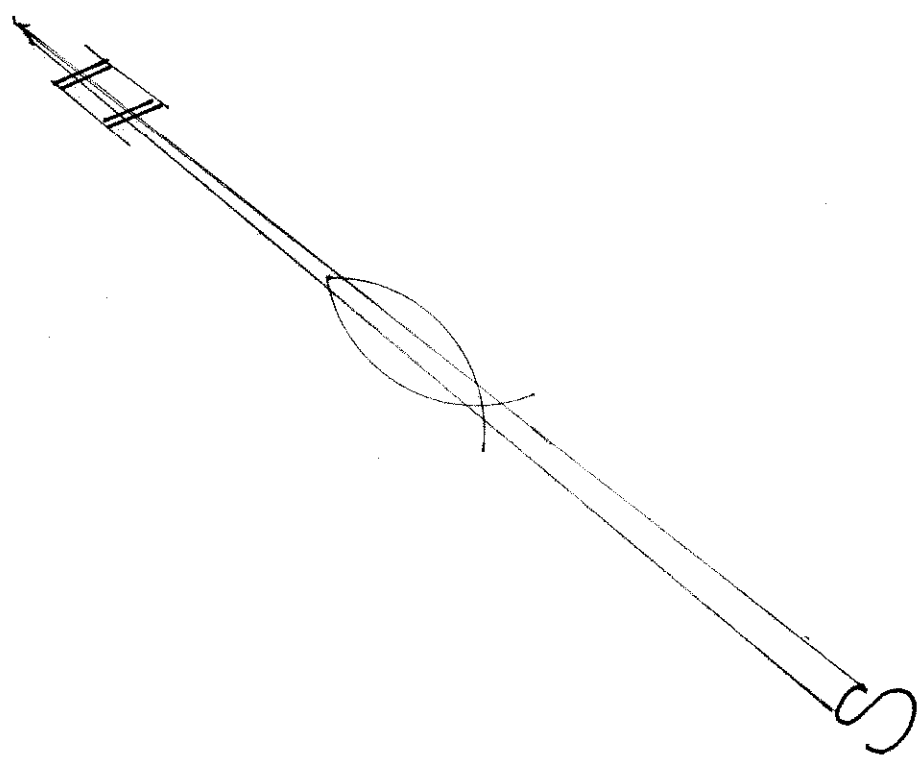

*Clarence A. Miller*  
 12/2/98

**LAND SURVEYS, INC.**  
 P.O. BOX 397  
 DENTON, MARYLAND 21629  
 PHONE (410) 820-5112  
 FAX (410) 820-5105

IMPROVEMENT, LOCATION  
 &  
 BOUNDARY PLAT  
 LAND OF  
 PROVIDENT STATE BANK  
 TOWN OF PRESTON  
 CAROLINE COUNTY, MARYLAND  
 SCALE 1" = 20'

DEC 7, 1998 W0# 985269

PAR. 237  
 ROBERT & REGINA RUSS  
 147/1

WOODED AREA

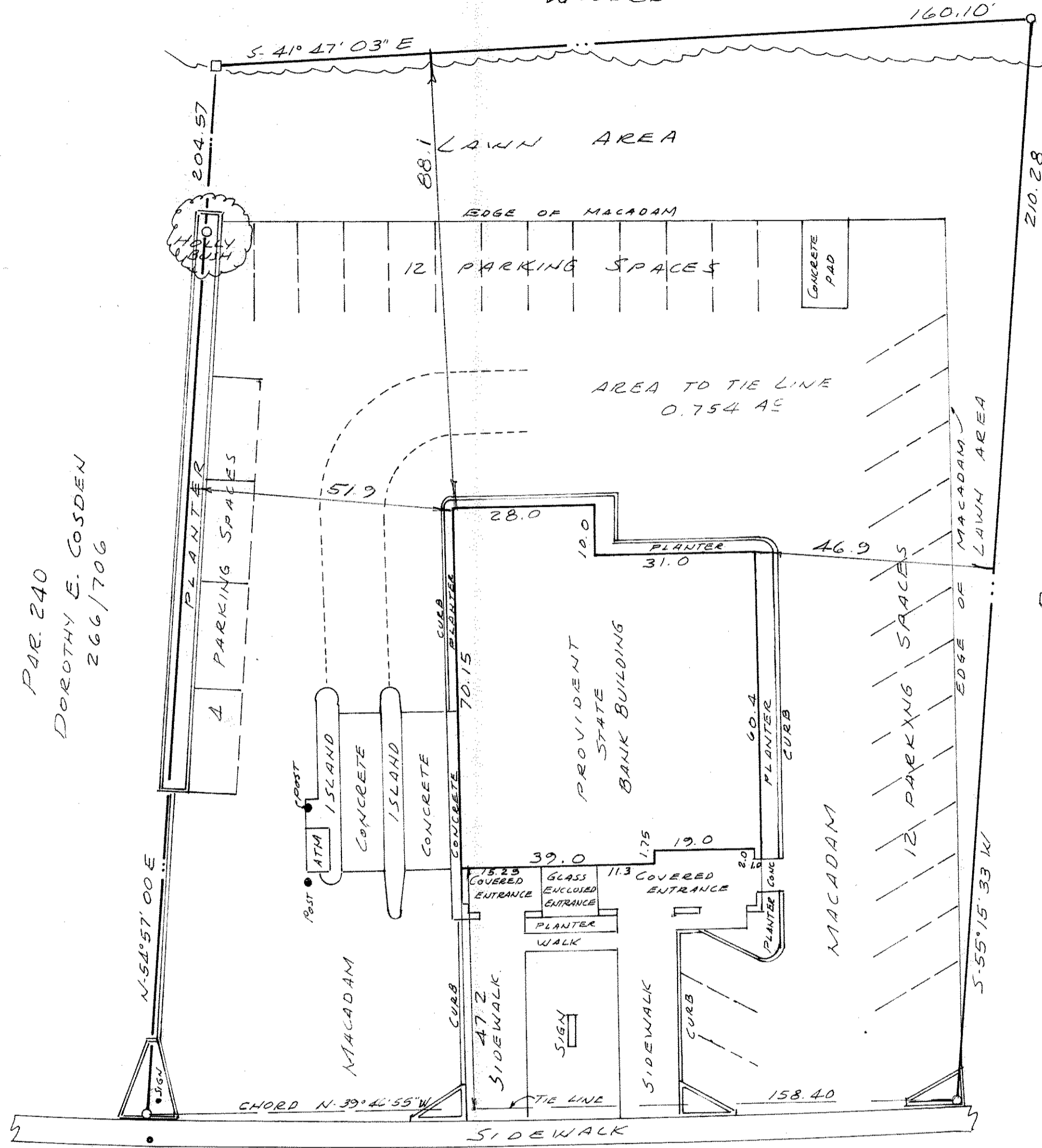

PAR. 240  
 DOROTHY E. COSDEN  
 266/706

PAR. 238  
 BRIAN & JOANNE MULVEY  
 237/927

MAIN STREET - (MD. RT. 331)

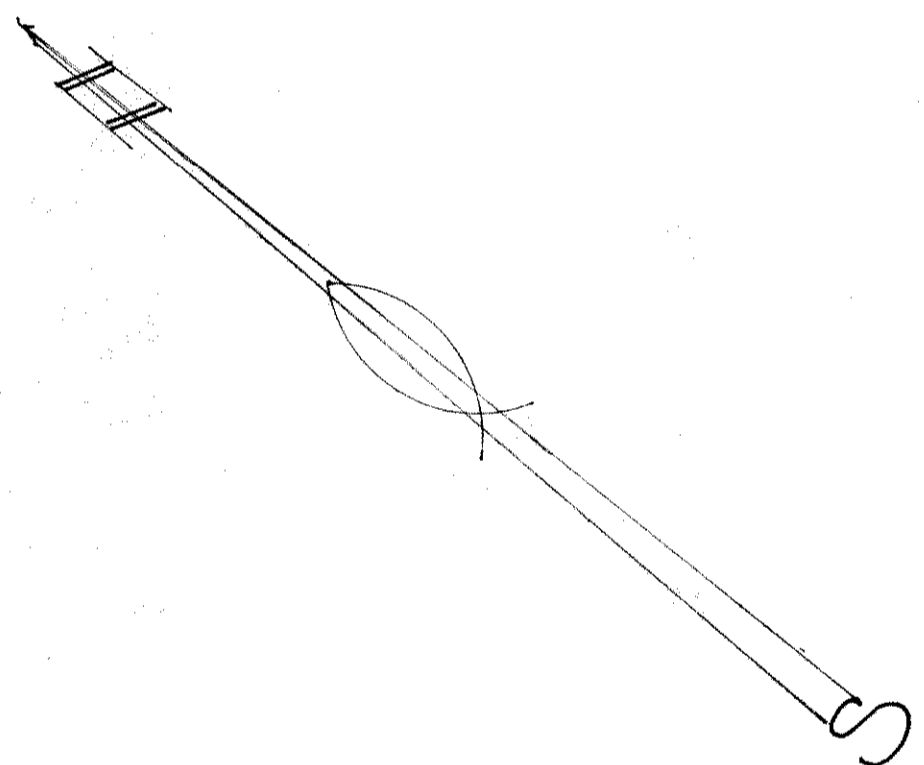

Charles H. Miller  
 12/2/98

**LAND SURVEYS, INC.**  
 P.O. BOX 397  
 DENTON, MARYLAND 21629  
 PHONE (410) - 820 - 5112  
 FAX (410) - 820 - 5105

IMPROVEMENT, LOCATION  
 &  
 BOUNDARY PLAT  
 LAND OF  
 PROVIDENT STATE BANK  
 TOWN OF PRESTON  
 CAROLINE COUNTY, MARYLAND  
 SCALE 1/320

DEC 1, 1998

WC 985269

PAR. 237  
 ROBERT & REGINA RUSS  
 147/1

WOODED AREA

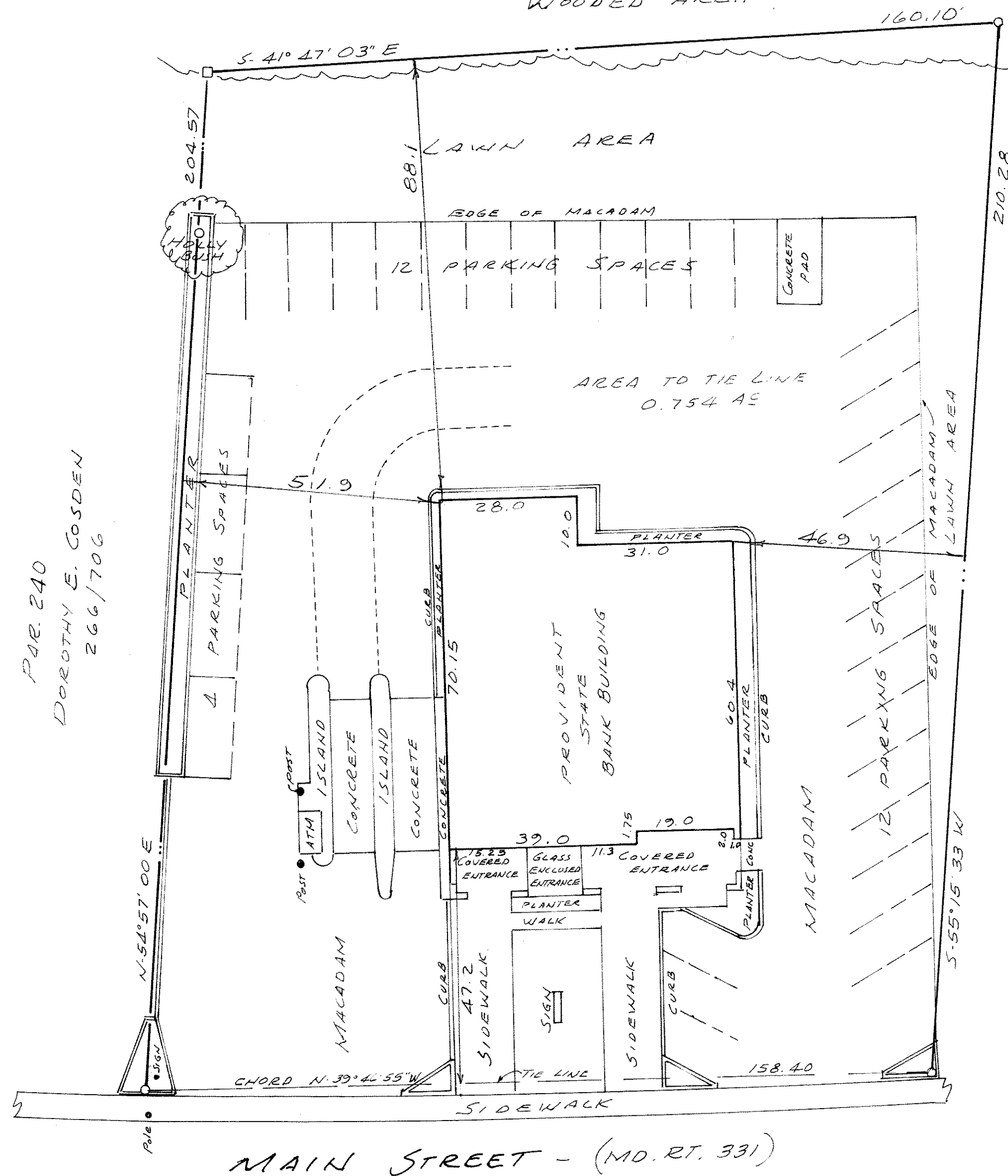

PAR. 240  
 DOROTHY E. GOSDEN  
 266/706

PAR. 238  
 BRIAN & JOANNE MULVEY  
 237/927

MAIN STREET - (MD. RT. 331)

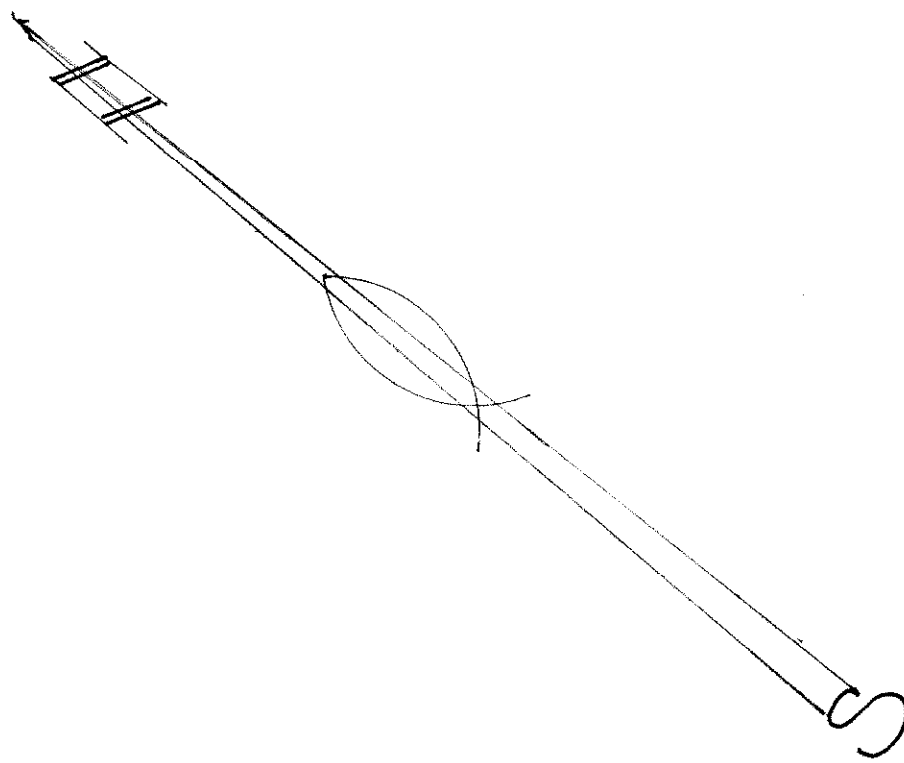

Clarence H. Miller  
 12/2/98

**LAND SURVEYS, INC.**  
 P.O. BOX 397  
 DENTON, MARYLAND 21629  
 PHONE (410) - 820 - 5112  
 FAX (410) - 820 - 5105

IMPROVEMENT, LOCATION  
 &  
 BOUNDARY PLAT  
 LAND OF  
 PROVIDENT STATE BANK  
 TOWN OF PRESTON  
 CAROLINE COUNTY, MARYLAND  
 SCALE 1" = 20'

DEC 7, 1998      WD# 985269

PAR. 237  
 ROBERT & REGINA RUSS  
 147' 1"

WOODED AREA

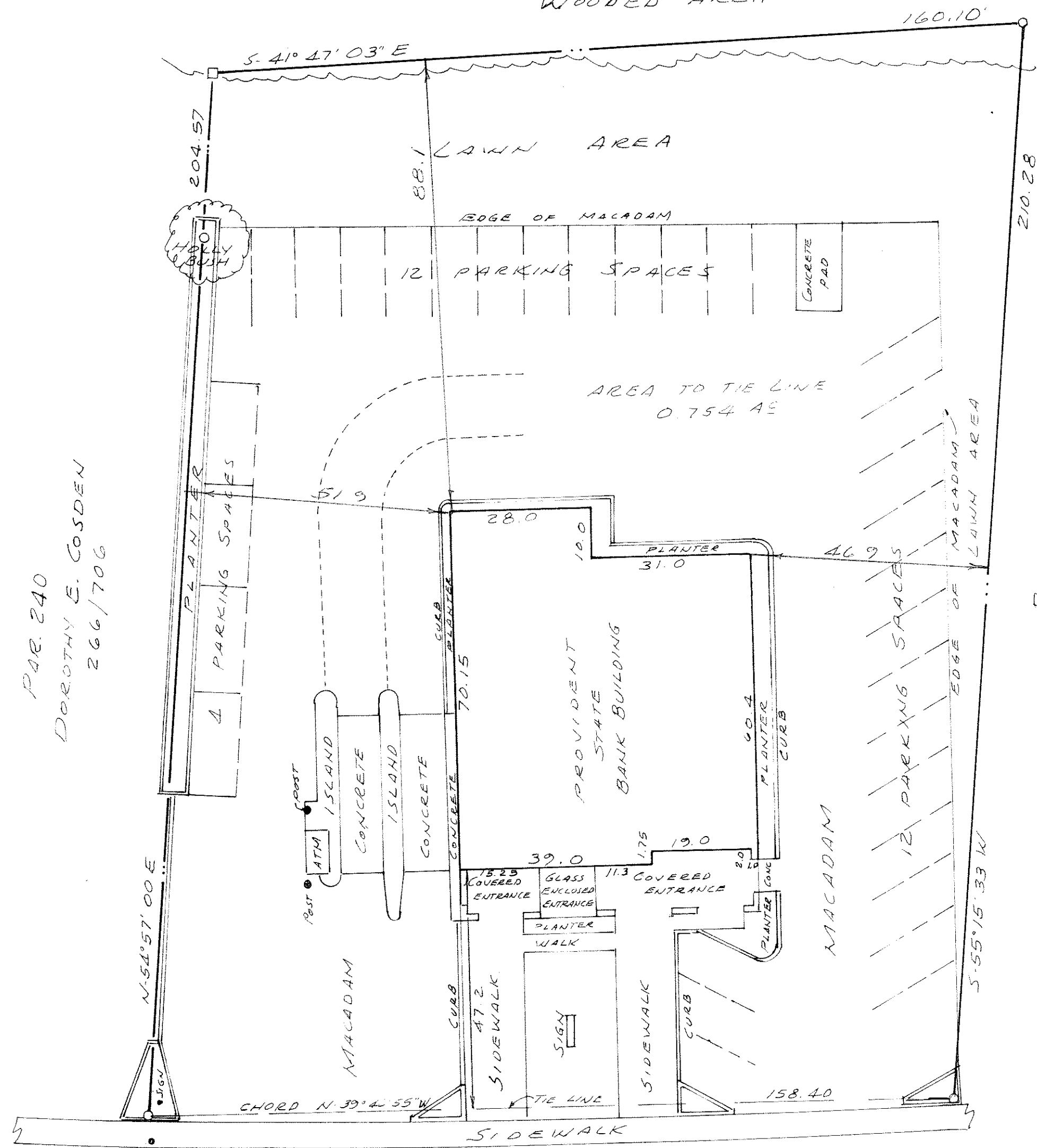

PAR. 240  
 DOROTHY E. COSDEN  
 266/706

PAR. 238  
 BRIAN & JOANNE MULVEY  
 237/927

MAIN STREET - (MD. RT. 331)

IMPROVEMENT & LOCATION  
 &  
 BOUNDARY PLAT  
 LAND OF  
 PROVIDENT STATE BANK  
 TOWN OF PRESTON  
 CAROLINE COUNTY, MARYLAND  
 SCALE 1" = 20'

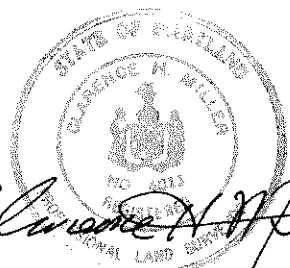

Clarence A. Miller  
 12/2/98

LAND SURVEYS, INC.  
 P.O. BOX 397  
 DENTON, MARYLAND 21629  
 PHONE (410) 820-5112  
 FAX (410) 820-5105

DEC 7, 1998

WD# 985269

PAR. 237  
 ROBERT & REGINA RUSS  
 141

WOODED AREA

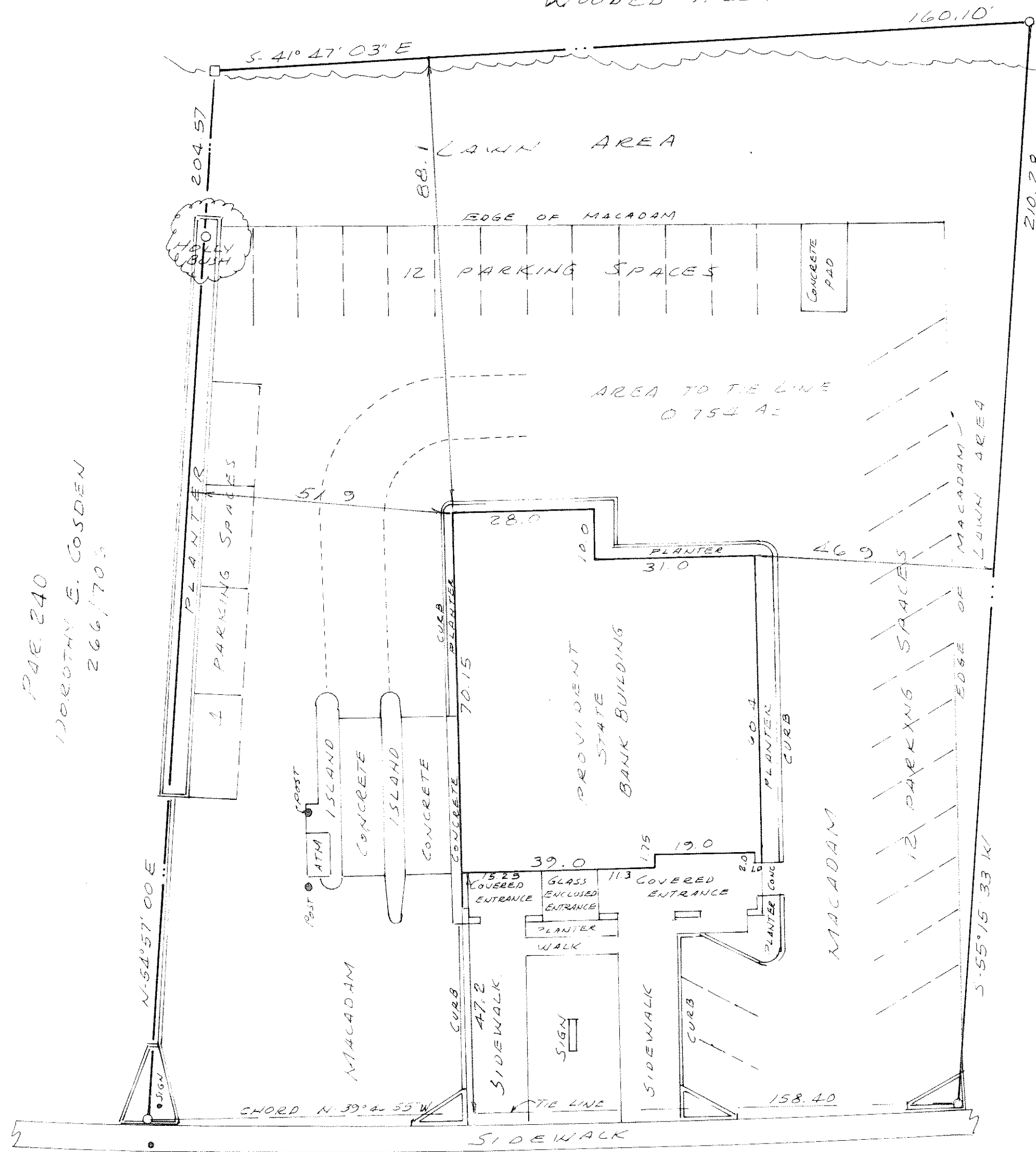

PAR. 240  
 DOROTHY E. GOSDEN  
 266/705

PAR. 238  
 BRIAN & JOANNE MULVEY  
 237/927

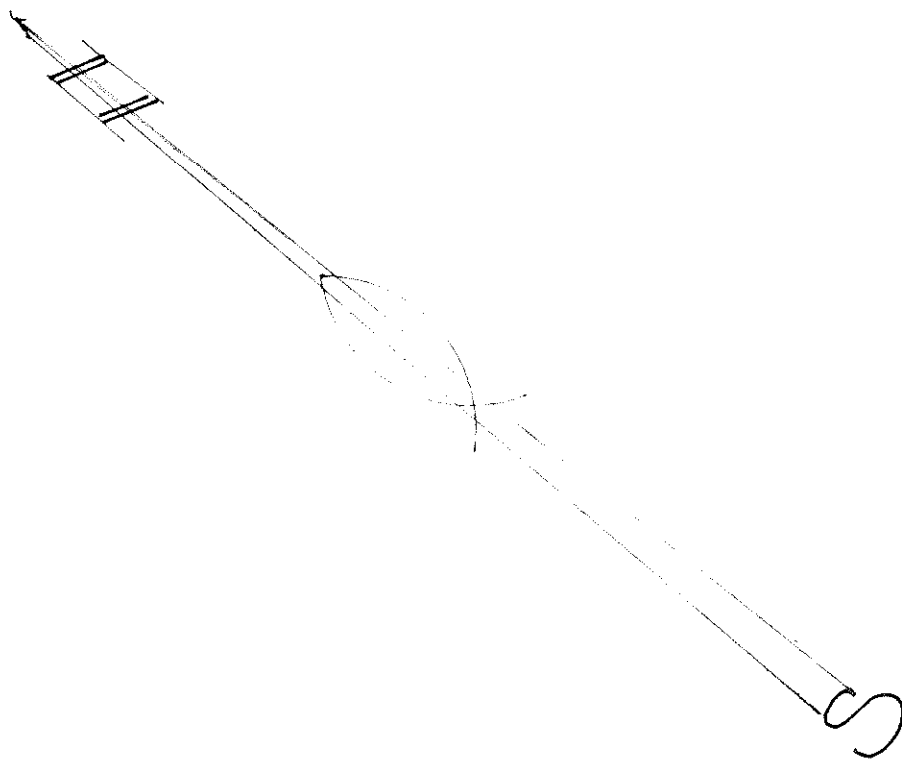

*Clarence A. Miller*  
 12/2/98

**LAND SURVEYS, INC.**  
 P.O. BOX 397  
 DENTON, MARYLAND 21629  
 PHONE (410) 820-5112  
 FAX (410) 820-5105

IMPROVEMENT, LOCATION  
 &  
 BOUNDARY PLAT  
 LAND OF  
 PROVIDENT STATE BANK  
 TOWN OF PRESTON  
 CAROLINE COUNTY, MARYLAND  
 SCALE 1/8" = 1'

PAR. 237  
 ROBERT & REGINA RUSS  
 147

WOODED AREA

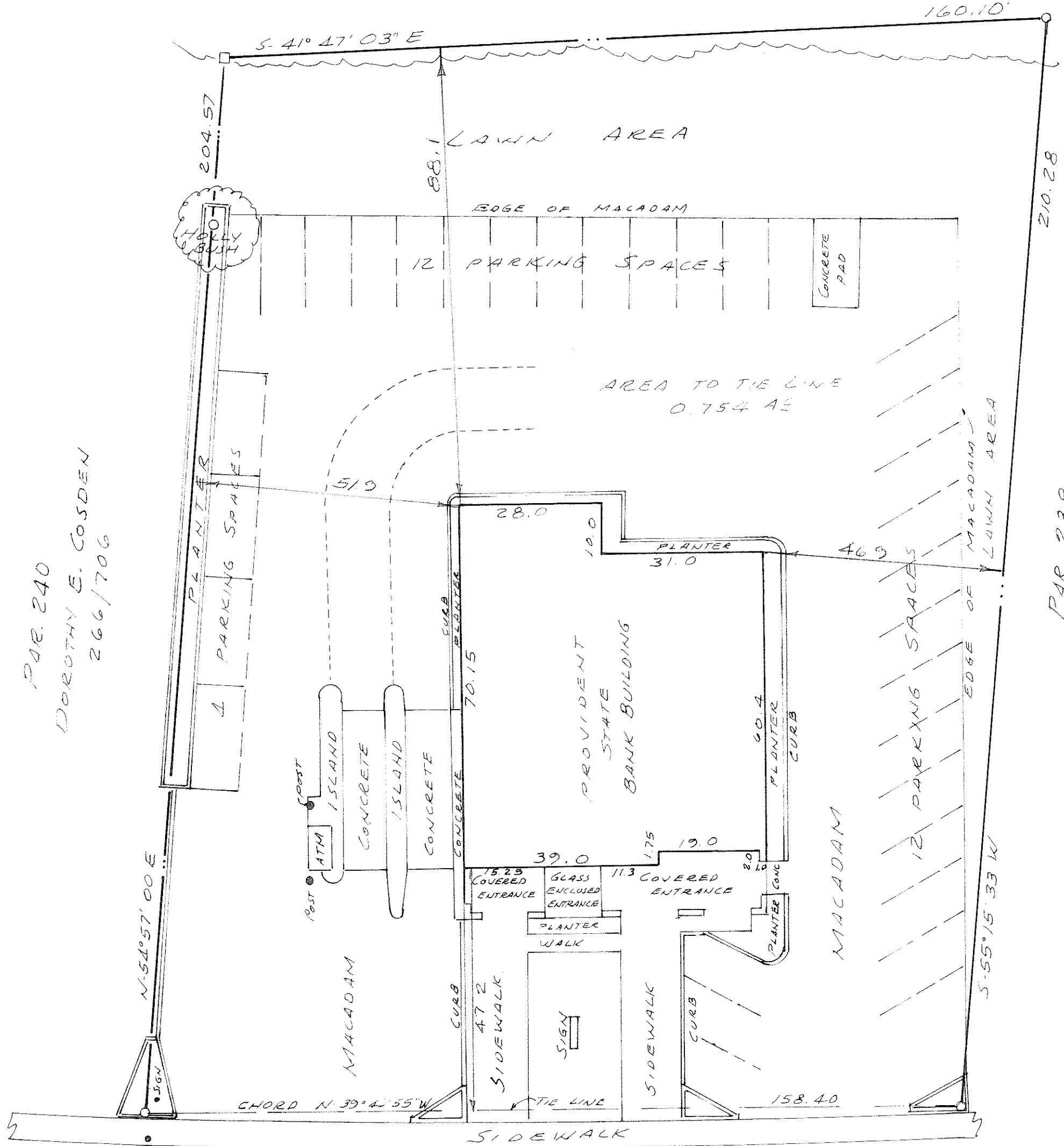

PAR. 240  
 DOROTHY E. COSDEN  
 266/706

PAR. 238  
 BRIAN & JOANNE MAULVEY  
 237/927

MAIN STREET - (MD. RT. 331)

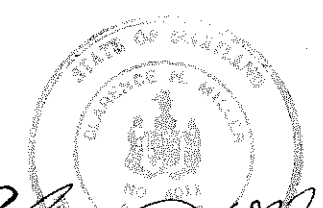
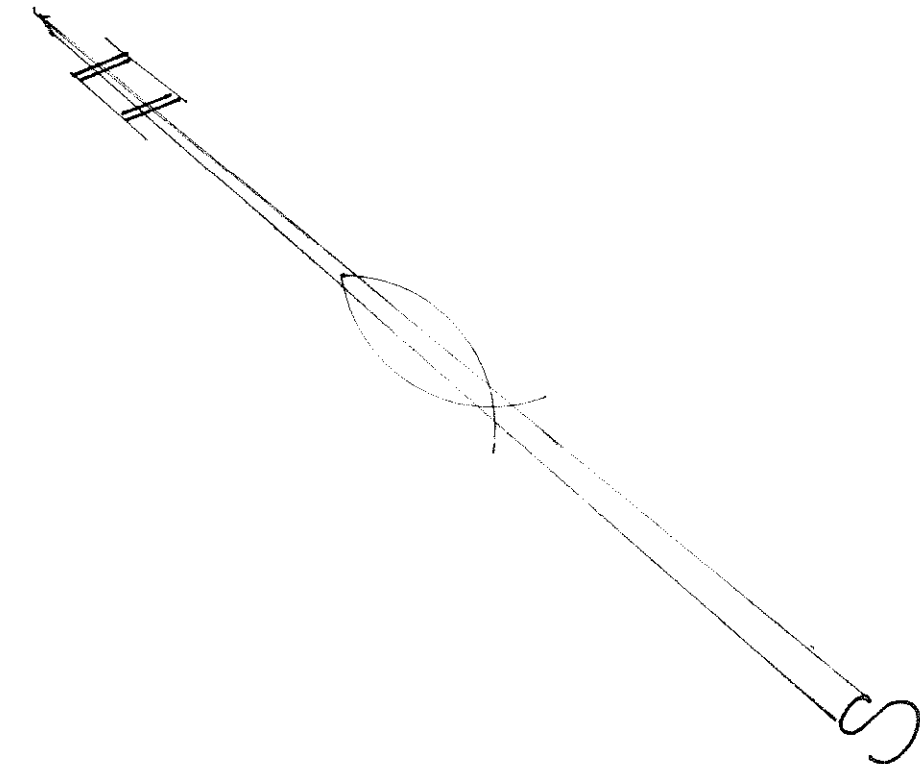

Clarence H. Miller  
 12/2/98

LAND SURVEYS, INC.  
 P.O. BOX 397  
 DENTON, MARYLAND 21629  
 PHONE (410) - 820 - 5112  
 FAX (410) - 820 - 5105

IMPROVEMENT LOCATION  
 &  
 BOUNDARY PLAT  
 LAND OF  
 PROVIDENT STATE BANK  
 TOWN OF PRESTON  
 CAROLINE COUNTY, MARYLAND  
 SCALE 1/320'

DEC 7, 1998

WD# 985269