

Permit No. 23334

APR - 2

APPLICATION FOR SANITARY CONSTRUCTION PERMIT

This permit is for an interim individual septic system. The property owners must discontinue use of this individual system & connect to the community system when the community system becomes available.

1. OWNER Webb George 28343 Mallard Drive - Easton
Last Name First Name Mailing Address

2. APPLICANT R.J. Cooper - Iler Construction (410) 820-4393
Phone No.

3. Give detailed driving directions to property.
Oxford Road to Mallard Drive
Rt on Mallard Drive - House is on the left

4. Size of Lot 10.5 A 5. Purpose of Sanitary Construction: New System Expansion of Existing System
 Repair/Replacement Connection to Existing System

6. Planned Use of Building: Residence Commercial
Sq. Ft. of Living Area 11,000 # of Bedrooms 6 Garbage Disposal Yes No

7. Type of Sewage Disposal System:
 On-Site Septic System Connection to Public Sewer Other _____

8. Type of Water Supply: Deep Well Shallow Well Community Water Supply

9. I, George Webb hereby agrees to have the sewage disposal facilities installed in accordance with regulations COMAR 26.04.02 of the Maryland Department of Environment under the supervision of the Talbot County Health Department. Should this system fail, I agree to make any changes deemed necessary.
Signature of Owner M.J.
Date April 2, 2002

IMPORTANT: NO BUILDING CONSTRUCTION OR SANITARY CONSTRUCTION SHALL BE STARTED BEFORE RECEIVING APPROPRIATE PERMITS. ANY CHANGES IN SANITARY CONSTRUCTION MUST HAVE THE APPROVAL OF THE ENVIRONMENTAL HEALTH SECTION OF THE TALBOT COUNTY HEALTH DEPARTMENT.

10. Septic Tank Specifications: Number of Tanks 2 Top Seam Tank
 1,000 Gallon Two Compartment 1,500 Gallon Two Compartment Concrete Pump Chamber

11. Septic System Specifications:
Total Length of Trench 500' 625' ^{OP 6/13/03} Number of Trenches 5 Length of Each Trench 100' 125' ^{OP 6/13/03} ft.
Depth of Each Trench 6' ft. Width of Trench 2' ft.
Sand Lined Trench / 6" Stone Below & 2" Above All Stone Trench N/A
Invert of Drainfield 12" Soil Type KpB₂
Install When Ground Water Table is Absent Mound Over Trench / Graded and Seeded

USE SDA - "A" for system installation. Existing septic system must be abandoned w/all plumbing directing wastewater to new septic system. Septic contractor must be aware of water line when sewer line & force main are installed.

THIS APPLICATION SHALL EXPIRE ONE YEAR FROM DATE OF ISSUE.

Application Approved 7/5/02 Anne F. Morse, RS
Date Registered Sanitarian

Revised for 6 bedrooms 9/26/02

443-496-2901

MAP 42 GRID 9 PARCEL 48 LOT # _____

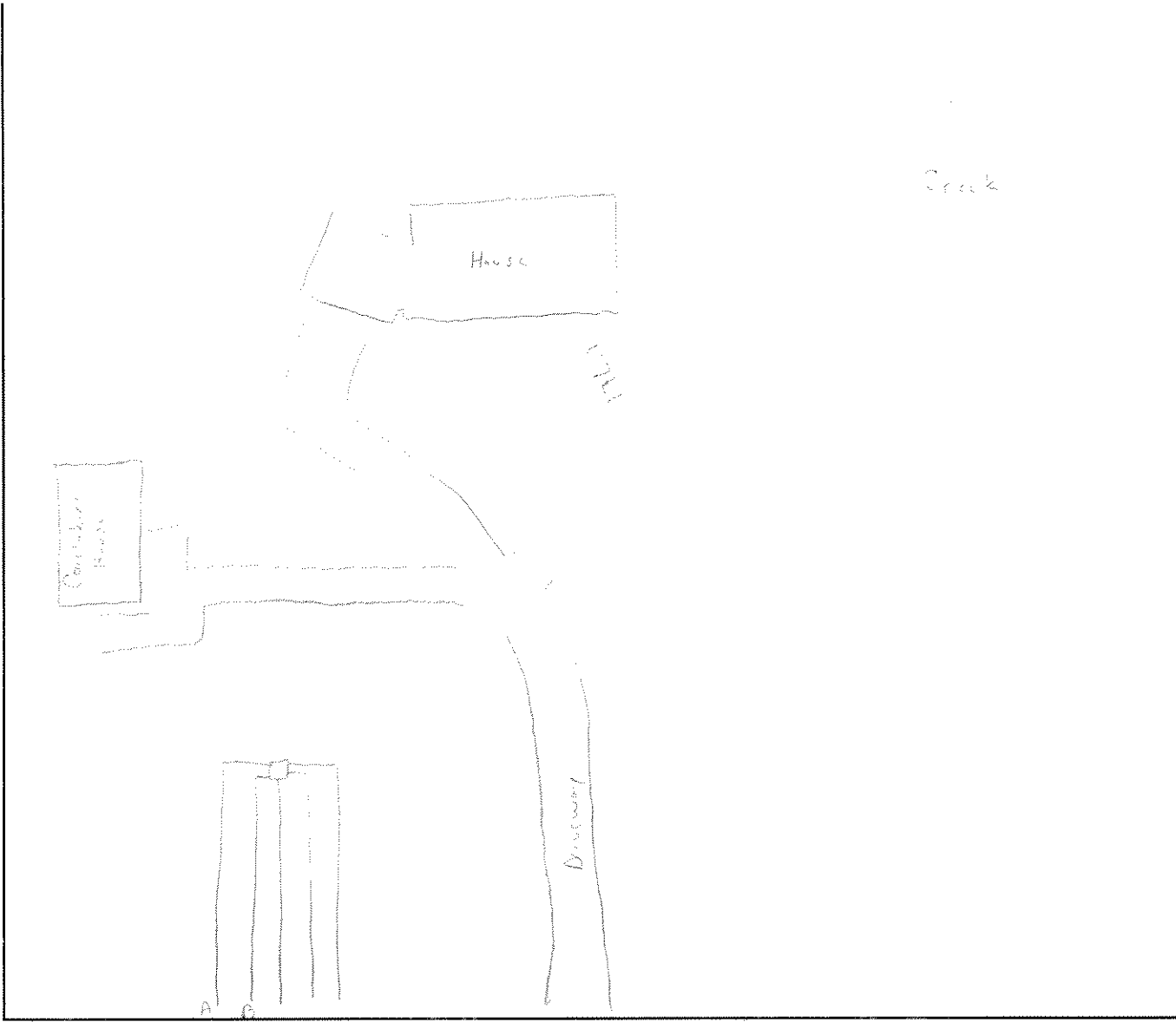

NOTE: Notify the Talbot County Health Department between the hours of 8-9 a.m. on the day of installation, so inspection can be made while work is in progress. Representatives of the Talbot County Health Department may make inspections during construction to determine compliance with State and County Regulations. No part of any installation shall be covered until inspected and given final written approval by the Talbot County Health Department. Any part of an installation which has been covered prior to final approval shall be uncovered on order of the Talbot County Health Department.

Septic System Installed by Mike Mowbray

THERE WILL BE NO FINAL INSPECTIONS MADE ON WEEKENDS OR HOLIDAYS

Final Inspection: 1 - 1500 gallon tank installed, 1 - Pump Chamber installed. Risers placed on tanks.

7/14/03 - Trenches A & B completed. Trench depth - 6' nice SCL/S soil. Invert - 12" below grade. Stone 3/4" slightly sandy. Trenches are sand lined using 4" perf PVC.

Date 7/15/03 Time 2:00 pm Sanitarian SD

Permit No. 10-402

APPLICATION FOR SANITARY CONSTRUCTION PERMIT

This permit is for an interim individual septic system. The property owners must discontinue use of this individual system & connect to the community system when the community system becomes available.

1. OWNER Webb George 28343 Mallard Dr Ensh MD 21601
Last Name First Name Mailing Address
2. APPLICANT George S Webb 443-995-2614
Phone No.

3. Give detailed driving directions to property.
RT 333 to Oaklands Rd Right immediate left in Canvasback Left on Mallard Dr 2 driveway 28343 Mallard Dr Ensh MD.

4. Size of Lot 10.5 acres 5. Purpose of Sanitary Construction: New System Expansion of Existing System
 Repair/Replacement Connection to Existing System

6. Planned Use of Building: Residential Commercial
Sq. Ft. of Living Area 2080 SF # of Bedrooms 2 (Tenant/Caretakers House)

7. Type of Sewage Disposal System:
 On-Site Septic System Connection to Public Sewer Other Norweco Singular 600 GPD TNT Unit **

8. Type of Water Supply: Deep Well Shallow Well Community Water Supply

9. I, [Signature] hereby agree to have the sewage disposal facilities installed in accordance with regulations COMAR 26.04.02 of the Maryland Department of Environment under the supervision of the Talbot County Health Department. Should this system fail, I agree to make any changes deemed necessary.
Signature of Owner Date 7/26/10 **THIS APPLICATION SHALL EXPIRE ONE YEAR FROM DATE OF APPROVAL.**

IMPORTANT: NO BUILDING CONSTRUCTION OR SANITARY CONSTRUCTION SHALL BE STARTED BEFORE RECEIVING APPROPRIATE PERMITS. ANY CHANGES IN SANITARY CONSTRUCTION MUST HAVE THE APPROVAL OF THE ENVIRONMENTAL HEALTH SECTION OF THE TALBOT COUNTY HEALTH DEPARTMENT.

10. Septic Tank Specifications: Number of Tanks Norweco Top Seam Tank
 1,000 Gallon Two Compartment 1,500 Gallon Two Compartment Concrete Pump Chamber (1)
11. Septic System Specifications:
Length of Each Trench _____ ft. Number of Trenches _____ Total Length of Trench _____
Depth of Each Trench _____ ft. Width of Trench _____ ft.
Sand Lined Trench / 6" Stone Below & 2" Above _____ All Stone Trench _____
Invert of Drainfield _____ Soil Type _____
Install When Ground Water Table is Absent _____ Graded and Seeded _____ Management Area B

Existing septic tank at Tenant/Caretakers house must be pumped by licensed septic hauler, crushed or filled. Tenant/Caretakers house tile fields must be abandoned. Tenant/Caretaker house must be connected to Mainhouse septic system. The above referenced denitrification unit must be installed in accordance with the Manufacturer's guidelines. Final approval for Sanitary Construction installation will not be provided until copy of manufacturer's installation Certification has been provided to this office.
THIS APPLICATION SHALL EXPIRE ONE YEAR FROM DATE OF APPROVAL.

Application Approved 8/25/10 [Signature]
Date Registered Sanitarian

MAP 42
GRID 9
PARCEL 48
LOT #

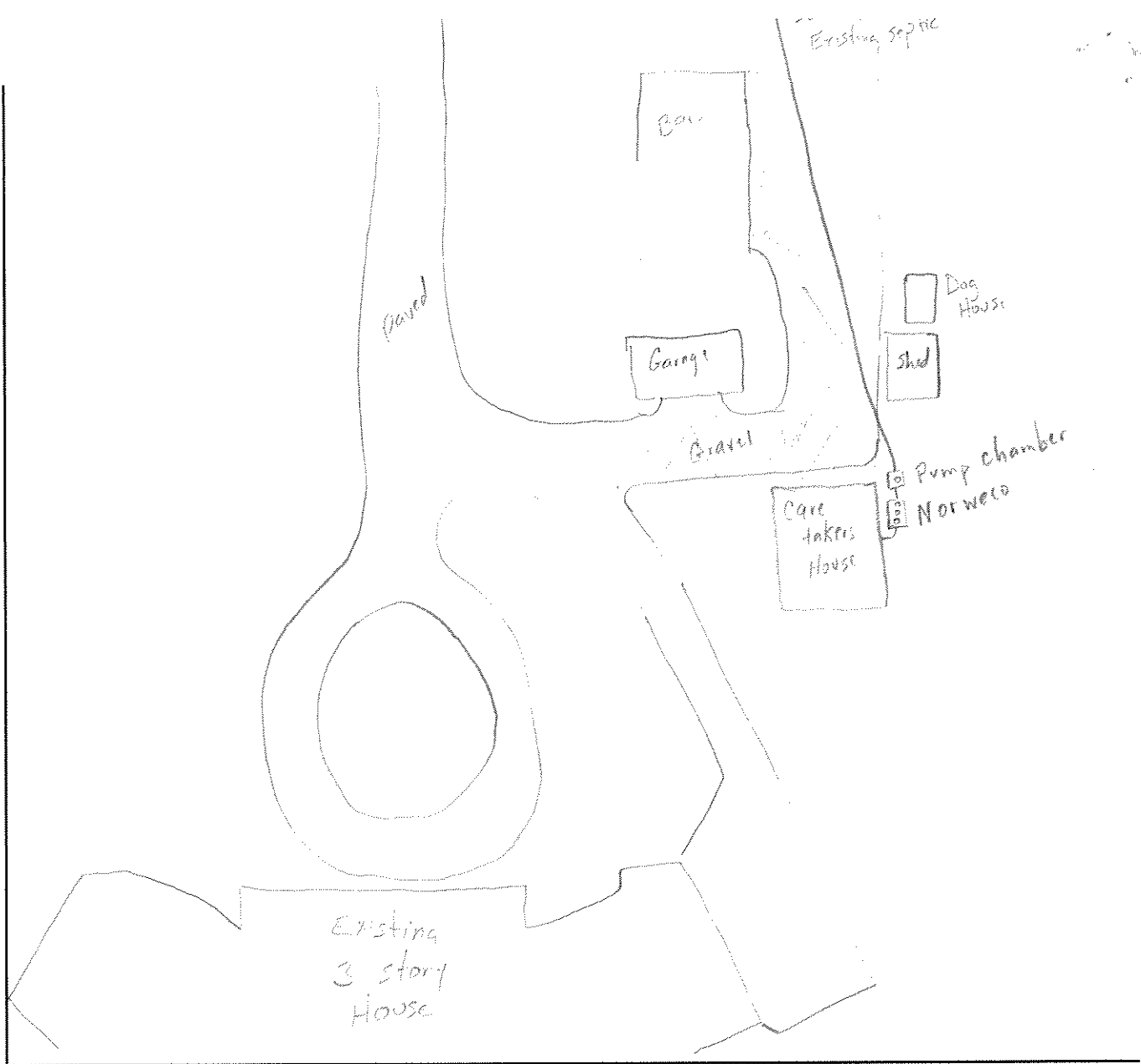

NOTE: Notify the Talbot County Health Department between the hours of 8-9 a.m. on the day of installation, so inspection can be made while work is in progress. Representatives of the Talbot County Health Department may make inspections during construction to determine compliance with State and County Regulations. No part of any installation shall be covered until inspected and given final written approval by the Talbot County Health Department. Any part of an installation which has been covered prior to final approval shall be uncovered on order of the Talbot County Health Department.

Septic System Installed by Tyler Contracting

THERE WILL BE NO FINAL INSPECTIONS MADE ON WEEKENDS OR HOLIDAYS

Final Inspection: a concrete encasing 600 GPD unit and a 5x5' pump chamber were installed. existing tank was pumped, crushed & filled by Tyler Contracting
Received Towers completion installation cert. from Manufacturer 10/20/11

Date 10/17/11 Time 1:10 PM Sanitarian Ryan Wood R S

C1 29354

SEQUENCE NO. (MDE USE ONLY)

STATE OF MARYLAND WELL COMPLETION REPORT

THIS REPORT MUST BE SUBMITTED WITHIN 45 DAYS AFTER WELL IS COMPLETED.

(THIS NUMBER IS TO BE PUNCHED IN COLS. 3-6 ON ALL CARDS)

COUNTY NUMBER 42/9/48

ST/CO USE ONLY DATE Received MM 04 DD 21 YY 17

DATE WELL COMPLETED MM 03 DD 23 YY 16

Depth of Well 22 648 26 (TO NEAREST FOOT)

PERMIT NO. FROM "PERMIT TO DRILL WELL" TA-13-0199

OWNER WEBB, DONNA N. & GEORGE S. TRUSTEES WELL SITE ADDRESS 28343 MALLARD DRIVE TOWN EASTON, MD 21601

WELL LOG table with columns: DESCRIPTION, FEET (FROM, TO), check if water bearing. Rows include BROWN SANDY CLAY, GREEN CLAY, HARD SHELL AREA, etc.

GROUTING RECORD form with fields for WELL HAS BEEN GROUTED, TYPE OF GROUTING MATERIAL (CEMENT, BENTONITE CLAY), NO. OF BAGS, NO. OF POUNDS, GALLONS OF WATER, DEPTH OF GROUT SEAL.

CASING RECORD form with fields for casing types (ST, CO, PL, OT), MAIN CASING TYPE (PL), Nominal diameter (4.5), Total depth (298).

OTHER CASING (if used) table with columns for diameter (inch) and depth (feet).

SCREEN RECORD form with fields for screen type (ST, BR, HO, PL, OT) and DEPTH (nearest ft.)

DEPTH (nearest ft.) table with columns for screen size and diameter of screen.

GRAVEL PACK IF WELL DRILLED WAS FLOWING WELL INSERT F IN BOX 68

MDE USE ONLY (NOT TO BE FILLED IN BY DRILLER) T (E.R.O.S.) W Q

PUMPING TEST form with fields for HOURS PUMPED, PUMPING RATE, METHOD USED TO MEASURE PUMPING RATE, WATER LEVEL, BEFORE PUMPING, WHEN PUMPING, TYPE OF PUMP USED.

PUMP INSTALLED form with fields for DRILLER INSTALLED PUMP, TYPE OF PUMP INSTALLED, CAPACITY, GALLONS PER MINUTE, PUMP HORSE POWER, PUMP COLUMN LENGTH, CASING HEIGHT.

NUMBER OF UNSUCCESSFUL WELLS: WELL HYDROFRACTURED

CIRCLE APPROPRIATE LETTER A WELL WAS ABANDONED AND SEALED WHEN THIS WELL WAS COMPLETED

I HEREBY CERTIFY THAT THIS WELL HAS BEEN CONSTRUCTED IN ACCORDANCE WITH COMAR 26.04.04 "WELL CONSTRUCTION"

DRILLERS LIC. NO. M WD 4 6 1 DRILLERS SIGNATURE LIC. NO. D

SITE SUPERVISOR (sign. of driller or journeyman responsible for sitework if different from permittee)

LATITUDE 38.736201 LONGITUDE 76.093658 (DEFAULT COORD. WGS 84)

